



## CERTIFICATE OF ANALYSIS

20 Martin Ross Avenue, North York, ON, M3J 2K8, CANADA  
Tel: (416) 665-9696, Fax: (416) 665-4439  
Email: orders.trc@lgcgroup.com Website: www.trc-canada.com

### 1. Identification

**Catalogue Number:** S699185

**CAS Number:** 69388-84-7

**Product:** Sulbactam Sodium Salt

**Synonym:** (2S,5R)-3,3-Dimethyl-7-oxo-4-thia-1-azabicyclo[3.2.0]heptane-2-carboxylic Acid 4,4-Dioxide Sodium Salt; CP 45899-2; Penicillanic Acid 1,1-Dioxide Sodium Salt; Sodium 1,1-Dioxypenicillanate; Sodium Penicillanate 1,1-Dioxide; Sodium Sulbactam; Sulbactam Sodium; Sulbactam Sodium Salt; Unasyn IM;

**Structure:**

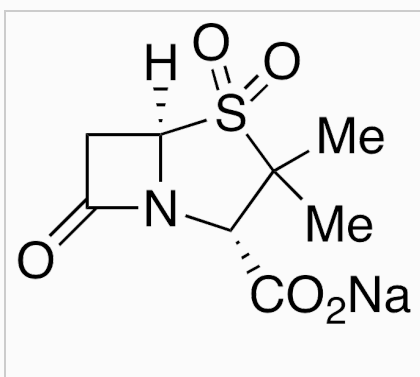

**Molecular Formula:**

C<sub>11</sub>H<sub>15</sub>NNaO<sub>5</sub>S

**Molecular weight:**

255.22

**Source of Product:**

N/A

**Solubility:**

Methanol (Slightly), Water (Slightly)

**Lot Number:** 711897515-1-1

**Purity:** 98%

**Shipping Condition:** This Product Is Stable To Be Shipped At Room Temperature

**Storage Condition:** -20°C, Inert atmosphere

### 2. Warning

**Warning 1:**

**Warning 2:**

**Warning 3:**

### 3. Analytical Information

Tests:	Specifications:	Results:
Appearance	White to Pale Yellow Solid	White to Off-White Solid
NMR	Conforms to Structure	Conforms
Elemental Analysis	Conforms	%C: 37.61, %H: 3.93, %N: 5.67
HPLC Purity	Report Result	99.02% (ELSD)
MS	Conforms to Structure	Conforms
Sodium Content	Report Result	8.6%
Specific Rotation	Report Result	+236.6° (c = 0.2, Water)

**Additional Information:** N/A

Purity is based on the analytical results of the tests performed. NMR and Elemental Analysis (if available) may have an accuracy of ± 2%. Isotopic purity is based on mass distribution observed. The contents of the specifications are subject to change without advance notice, and the specification values displayed here are the most up to date values.

### 4. Signatures

**Reviewed By**

Henry Tieu



**Reviewed By**

Toni Rantanen



**C of A Approved  
By**

Christina Gouliaras



**Test Date**

11/22/2023

**Retest Date**

11/20/2027